Cold breath, cold fishes II

for Accordion solo

Erika Kimura (2015)

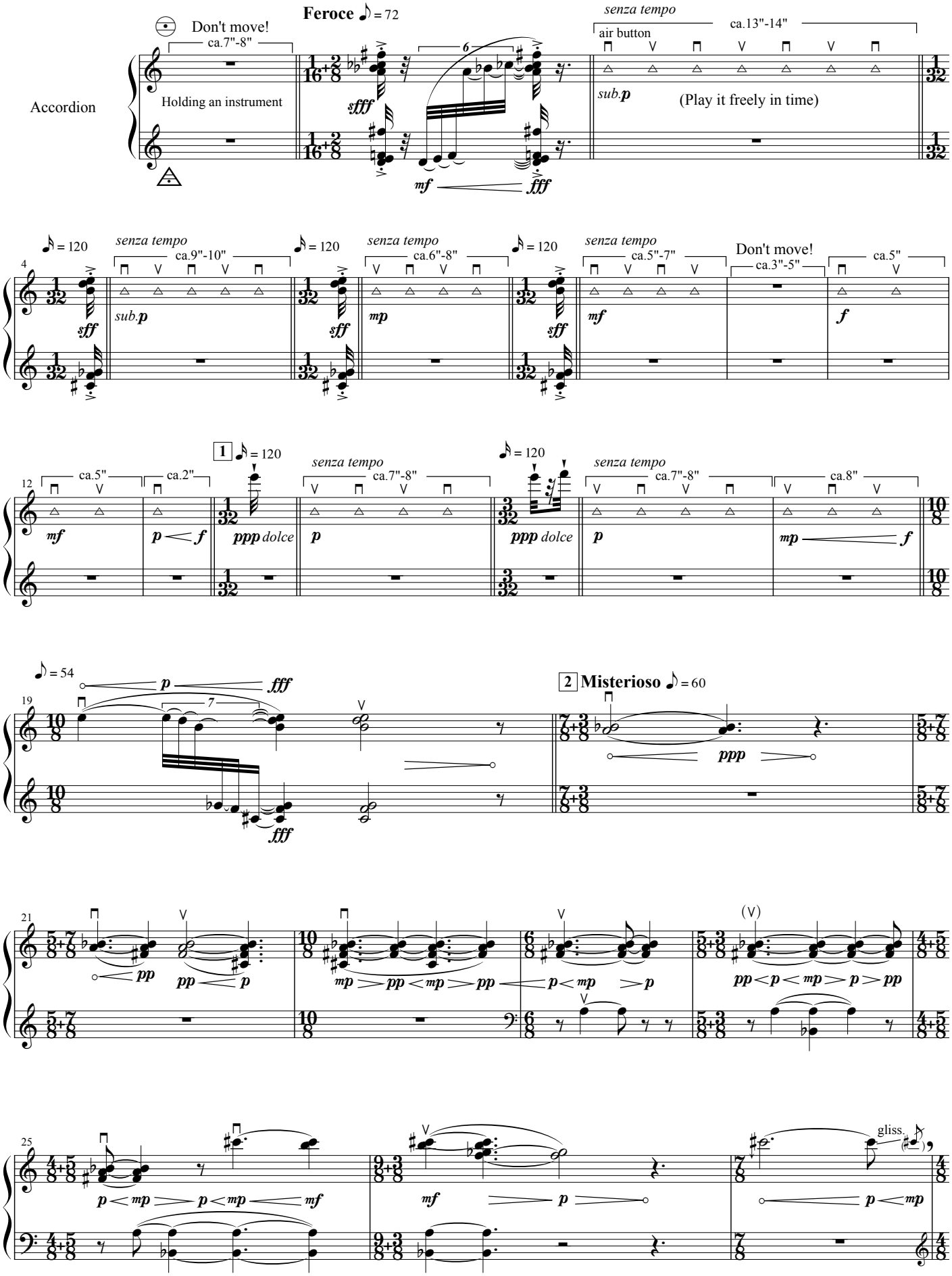

© 2018 by EDITION AVANTUS, 86316 Friedberg, Germany www.edition-avantus.de Alle Rechte vorbehalten/All rights reserved.

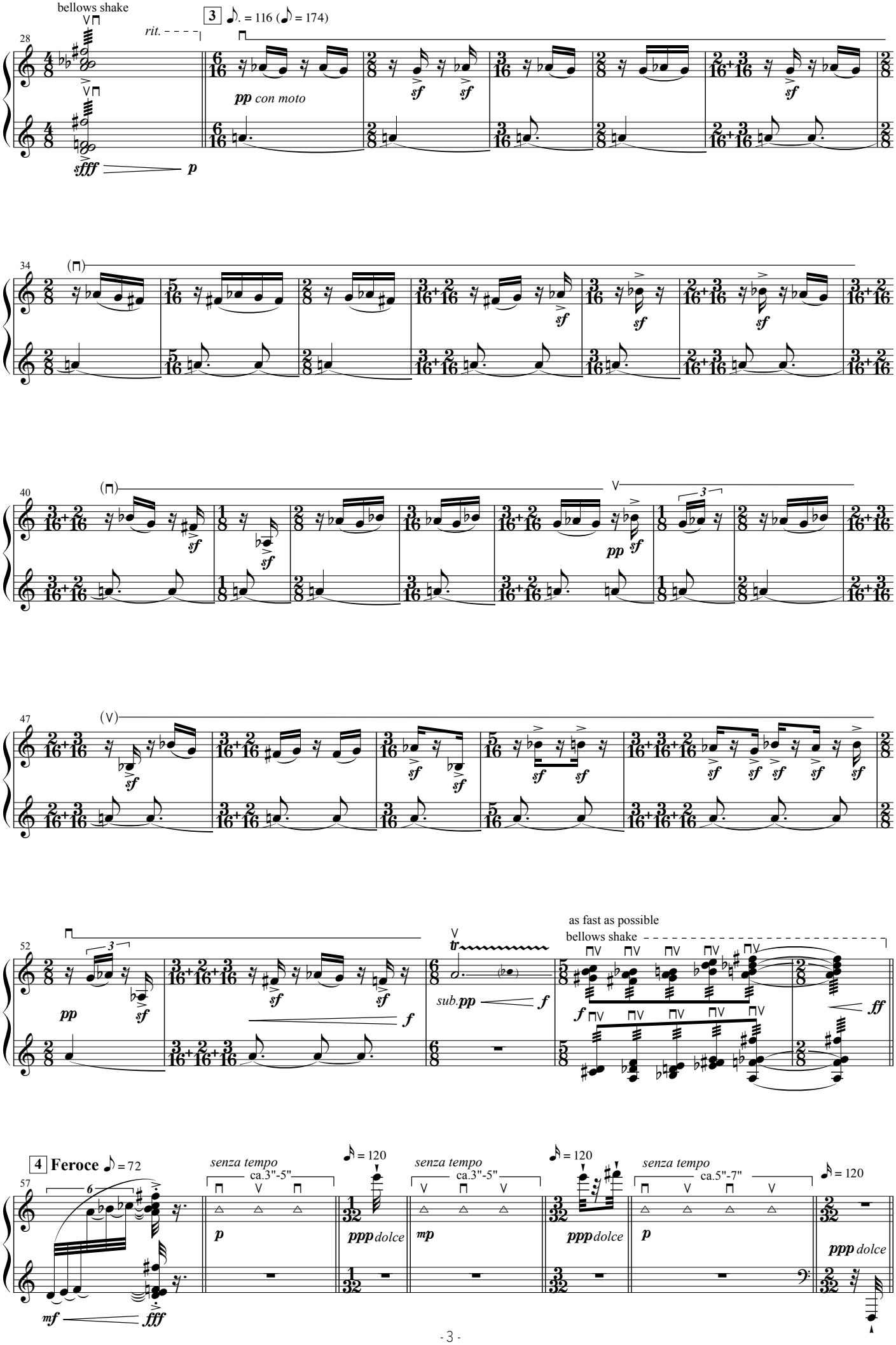
bellows shake
rit.
3 ♪. = 116 (♪ = 174)
pp con moto
sfff
p
sf
pp
f
sub.pp
as fast as possible
bellows shake
ff
4 Feroce ♪ = 72
senza tempo
ca.3"-5"
♪ = 120
ca.5"-7"
ppp dolce
mp
mf
fff